

REEVES FIELD BLEACHERS

Osborne Building

Site Area
150 ft x 160 ft
24,000 sf

Zoning
R-5-A
Currently included in 2001 campus plan

Existing Structures
Osborn Building
Area 7,000 sf
Height 20 ft
Parking 11 spaces

Boundaries / Adjacencies
North - Campus Roadway / Sports Center Annex
South - Beeghly Building
East - Surface Parking
West - Reeves Field

- Site Attributes**
- Adjacent to sports and recreational related activities
 - Adjacent to existing Ashbury Building
 - Osborn Building and wall adjacent to the field currently occupy the site
 - Limited space between the Beeghly Building and the track.



Bird's Eye Aerial

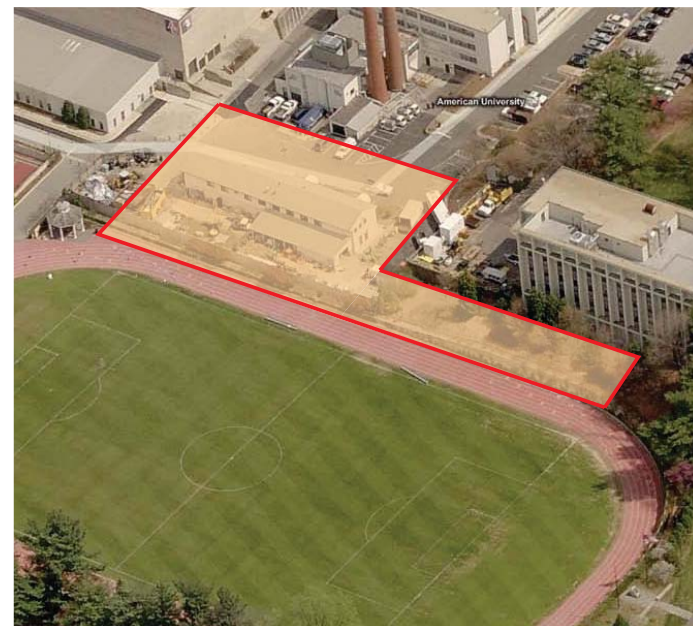

Bird's Eye Aerial



Campus Plan



PROPOSED BUILDING SITE

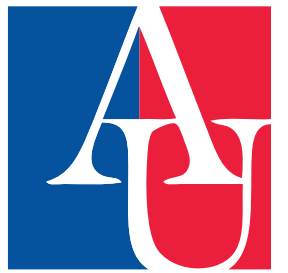
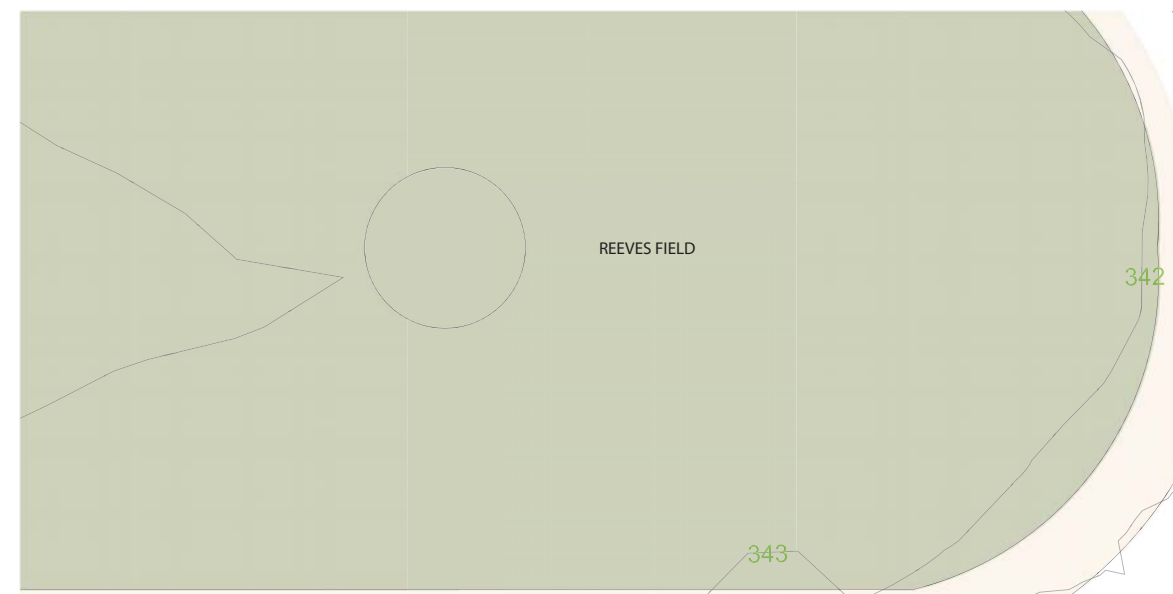

American University
4400 Massachusetts Avenue, NW
Washington DC 20016-8200

Project
**AMERICAN UNIVERSITY
CAMPUS PLAN
2011**



McKissack McKissack
1401 New York Avenue, NW
Suite 900
Washington DC 20006

Date
January 18, 2011



Drawing Name
**REEVES FIELD
BLEACHERS
EXISTING SITE PLAN**

Drawing No.

18.1.5a



1



2



3



4

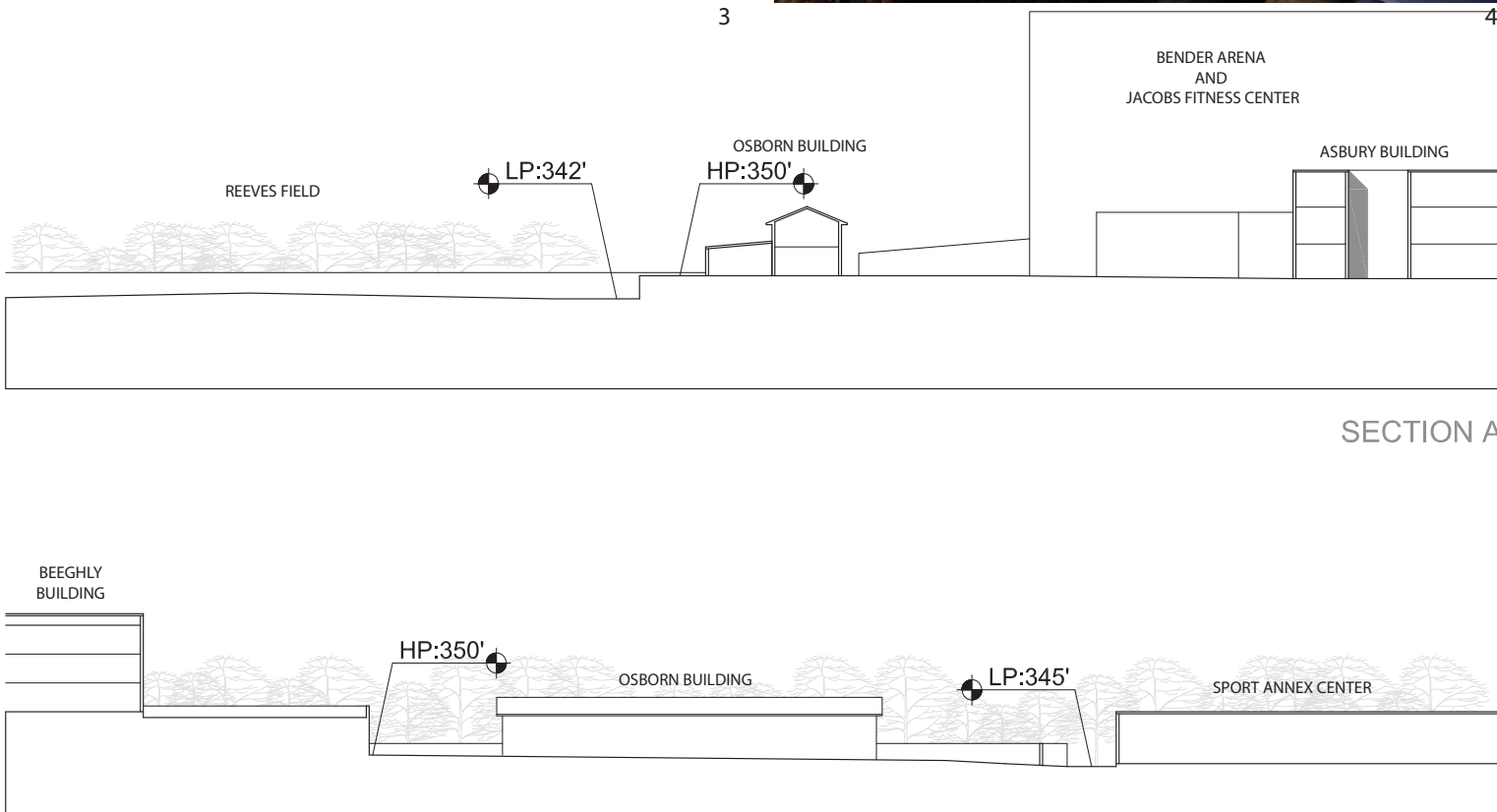

SECTION B

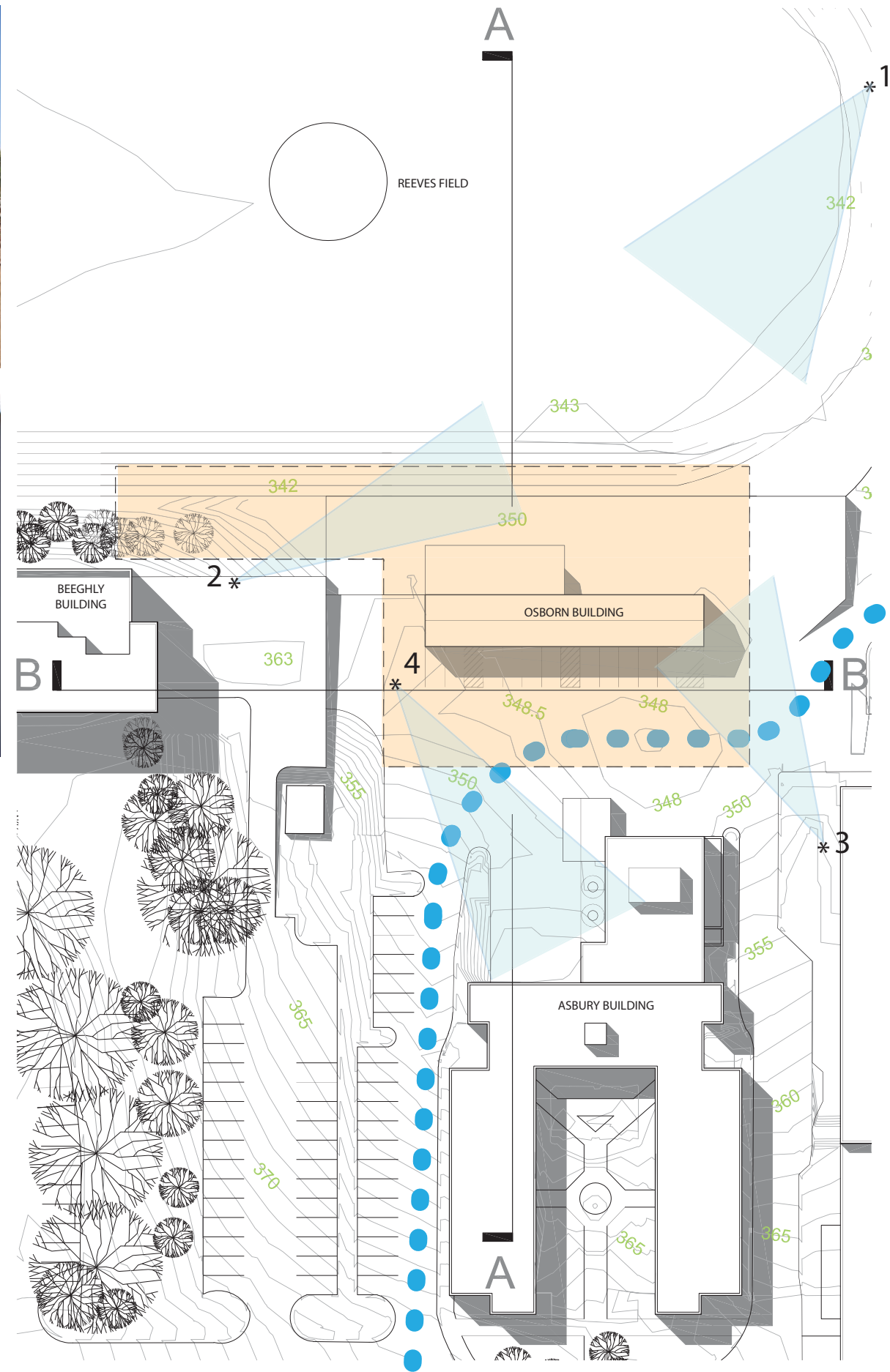

- PROPOSED BUILDING SITE
- EXISTING SECONDARY CAMPUS VEHICULAR CIRCULATION

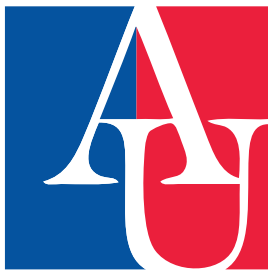

American University
4400 Massachusetts Avenue, NW
Washington DC 20016-8200

Project
**AMERICAN
UNIVERSITY
CAMPUS PLAN
2011**



McKissack McKissack
1401 New York Avenue, NW
Suite 900
Washington DC 20006

Date
January 18, 2011



Drawing Name
**REEVES FIELD
BLEACHERS
EXISTING SECTION AND
PHOTOS**

Drawing No.

18.1.5b

REEVES FIELD BLEACHERS

Bleacher Addition

Bleacher / Storage Area Footprint	5,500 SF
Building Area Footprint	500 SF
Total	6,000 SF

Building Height 15'-0"

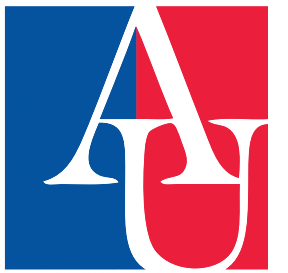
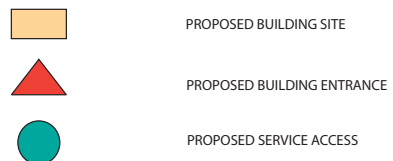

American University
4400 Massachusetts Avenue, NW
Washington DC 20016-8200

Project
AMERICAN UNIVERSITY
CAMPUS PLAN
2011



McKissack McKissack
1401 New York Avenue, NW
Suite 900
Washington DC 20006

Date
January 18, 2011



Drawing Name
REEVES FIELD BLEACHERS
PROPOSED SITE PLAN

Drawing No.

18.1.5c

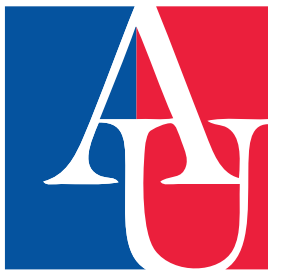
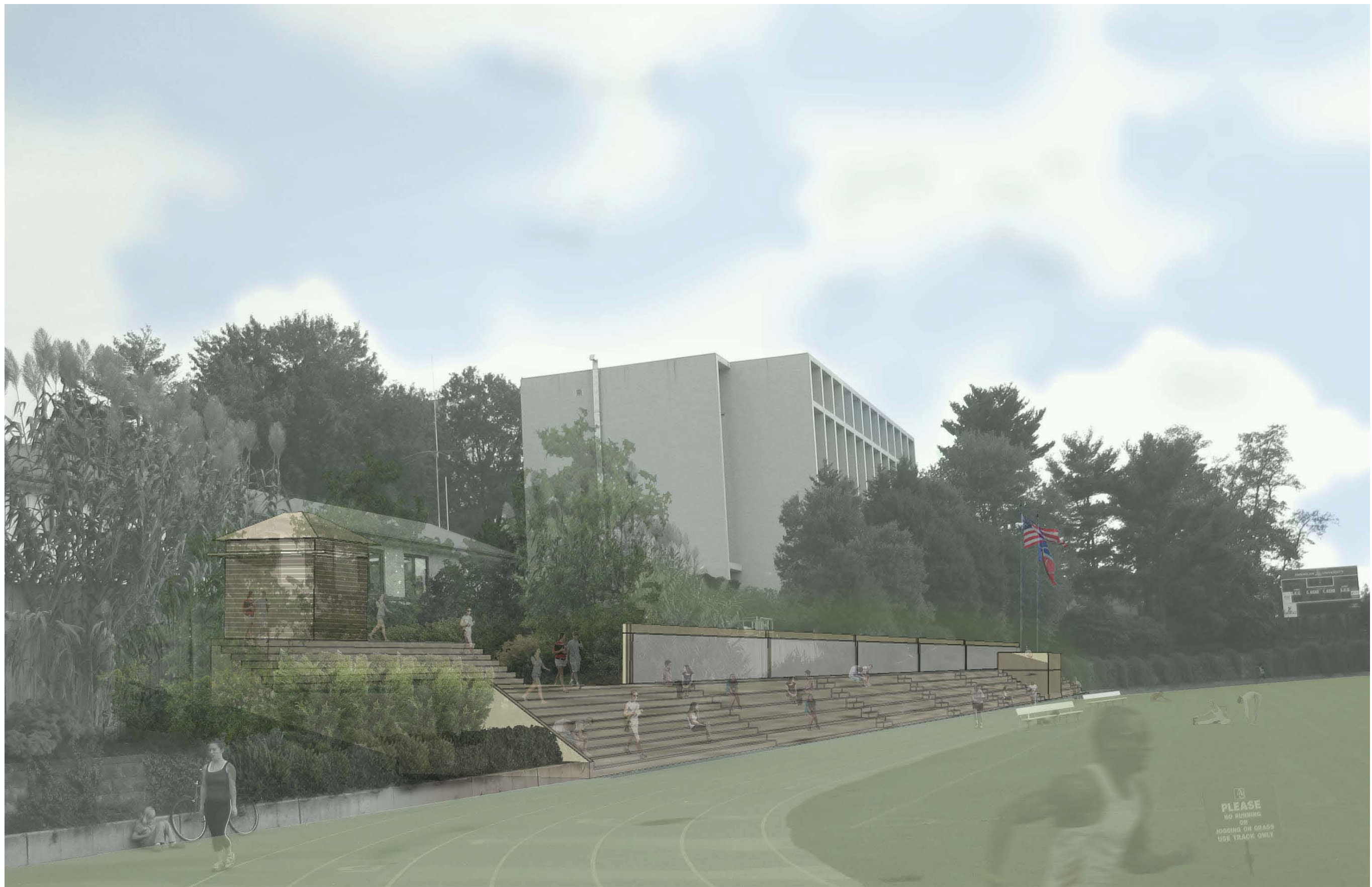

American University
4400 Massachusetts Avenue, NW
Washington DC 20016-8200

Project
**AMERICAN
UNIVERSITY
CAMPUS PLAN
2011**



McKissack McKissack
1401 New York Avenue, NW
Suite 900
Washington DC 20006

Date

January 18, 2011

Scale

N.T.S.

Drawing Name

**REEVES FIELD
BLEACHERS
Proposed View from
Reeves Field**

Drawing No.

18.1.5d